

Licensing Act 2003

Premises Licence**LEIPRM1038**Leicester
City CouncilLocal Services & Enforcement
Leicester City Council
York House
91 Granby Street
Leicester
LE1 6FB(0116) 4543040
licensing@leicester.gov.uk

Part 1 - Premises Details

POSTAL ADDRESS OF PREMISES, OR IF NONE, ORDNANCE SURVEY MAP REFERENCE OR DESCRIPTION

Toast Inn

34 Francis Street, Leicester, LE2 2BD.

WHERE THE LICENCE IS TIME LIMITED THE DATES

Not applicable

Expires **no expiry**

LICENSABLE ACTIVITIES AUTHORISED BY THE LICENCE

- the supply of alcohol

THE TIMES THE LICENCE AUTHORISES THE CARRYING OUT OF LICENSABLE ACTIVITIES

Activity (and Area if applicable)	Description	Time From	Time To
J. Supply of alcohol for consumption ON	the premises only		
	Mon-Wed	10:00am	8:00pm
	Thurs-Sat	10:00am	10:00pm
	Sunday	11:00am	3:00pm

THE OPENING HOURS OF THE PREMISES

Description	Time From	Time To
Mon-Wed	10:00am	8:30pm
Thurs-Sat	10:00am	10:30pm
Sunday	11:00am	3:30pm

WHERE THE LICENCE AUTHORISES SUPPLIES OF ALCOHOL WHETHER THESE ARE ON AND / OR OFF SUPPLIES

- J. Supply of alcohol for consumption ON the premises only

Part 2

NAME, (REGISTERED) ADDRESS, TELEPHONE NUMBER AND EMAIL (WHERE RELEVANT) OF HOLDER OF PREMISES LICENCE

Paul Walsh

5 Grange Lane, Thurnby, Leicester, LE7 9PH.

REGISTERED NUMBER OF HOLDER, FOR EXAMPLE COMPANY NUMBER, CHARITY NUMBER (WHERE APPLICABLE)



Licensing Act 2003

Premises Licence

LEIPRM1038



Leicester
City Council

Local Services & Enforcement
Leicester City Council
York House
91 Granby Street
Leicester
LE1 6FB

(0116) 4543040
licensing@leicester.gov.uk

NAME, ADDRESS AND TELEPHONE NUMBER OF DESIGNATED PREMISES SUPERVISOR WHERE THE PREMISES LICENCE AUTHORISES THE SUPPLY OF ALCOHOL

Helen Louise WHITE

PERSONAL LICENCE NUMBER AND ISSUING AUTHORITY OF PERSONAL LICENCE HELD BY DESIGNATED PREMISES SUPERVISOR WHERE THE PREMISES LICENCE AUTHORISES FOR THE SUPPLY OF ALCOHOL

Licence No. LEIPRS3386

Issued by Leicester





Leicester
City Council

Local Services & Enforcement
Leicester City Council
York House
91 Granby Street
Leicester
LE1 6FB

(0116) 4543040
licensing@leicester.gov.uk

ANNEXES**Annex 1 - Mandatory conditions**

No supply of alcohol may be made under the premises licence -

- a) at a time when there is no designated premises supervisor in respect of the premises licence, or
- b) at a time when the designated premises supervisor does not hold a personal licence or his personal licence is suspended.

Every supply of alcohol under the premises licence must be made or authorised by a person who holds a personal licence.

The responsible person must ensure that staff on relevant premises do not carry out, arrange or participate in any irresponsible promotions in relation to the premises. In this paragraph, an irresponsible promotion means any one or more of the following activities, or substantially similar activities, carried on for the purpose of encouraging the sale or supply of alcohol for consumption on the premises-

- a) games or other activities which require or encourage, or are designed to require or encourage, individuals to-
 - i) drink a quantity of alcohol within a time limit (other than to drink alcohol sold or supplied on the premises before the cessation of the period in which the responsible person is authorised to sell or supplied alcohol), or
 - ii) drink as much alcohol as possible (whether within a time limit or otherwise);
- b) provision of unlimited or unspecified quantities of alcohol free or for a fixed or discounted fee to the public or to a group defined by a particular characteristic in a manner which carries a significant risk of undermining a licensing objective;
- c) provision of free or discounted alcohol or any other thing as a prize to encourage or reward the purchase and consumption of alcohol over a period of 24 hours or less in a manner which carries a significant risk of undermining a licensing objective;
- d) selling or supplying alcohol in association with promotional posters or flyers on, or in the vicinity of, the premises which can reasonably be considered to condone, encourage or glamorise anti-social behaviour or to refer to the effects of drunkenness in any favourable manner;
- e) dispensing alcohol directly by one person into the mouth of another (other than where that other person is unable to drink without assistance by reason of a disability).

The responsible person must ensure that free potable water is provided on request to customers where it is reasonably available.

The premises licence holder or club premises certificate holder must ensure that an age verification policy is adopted in respect of the premises in relation to the sale or supply of alcohol.

The designated premises supervisor in relation to the premises licence must ensure that the supply of alcohol at the premises is carried on in accordance with the age verification policy.

The policy must require individuals who appear to the responsible person to be under 18 years of age (or such older age as may be specified in the policy) to produce on request, before being served alcohol, identification bearing their photograph, date of birth and either-

- a) a holographic mark, or
- b) an ultraviolet feature.

The responsible person shall ensure that-

- a) where any of the following alcoholic drinks is sold or supplied for consumption on the premises (other than alcoholic drinks sold or supplied having been made up in advance ready for sale or supply in a securely closed container) it is available to customers in the following measures-
 - i) beer or cider: ½ pint;
 - ii) gin, rum, vodka or whisky: 25 ml or 35 ml; and
 - iii) still wine in a glass: 125 ml;
- b) these measures are displayed in a menu, price list or other printed material which is available to customers on the premises; and
- c) where a customer does not in relation to a sale of alcohol specify the quantity of alcohol to be sold, the customer is made aware that these measures are available.

A relevant person shall ensure that no alcohol is sold or supplied for consumption on or off the premises for a price which is less than the permitted price.

Annex 2 - Conditions consistent with the operating schedule

The licence holder will ensure all bottles and glasses are removed from public areas as soon as they are finished with or empty.

The licence holder will adopt a proof of age policy. Any person who looks under age will be asked for a form of identification before alcohol is sold to them.





Leicester
City Council

Local Services & Enforcement
Leicester City Council
York House
91 Granby Street
Leicester
LE1 6FB

(0116) 4543040
licensing@leicester.gov.uk

ANNEXES continued ...

The licence holder will ensure all-inclusive nights or any other irresponsible drink promotions are not permitted.

The licence holder will ensure any restrictions on the admission of children will be displayed on notices outside the premises.

The licence holder will ensure the person holding the National Certificate for Personal Licence Holders will be on the premises at all times when alcohol is served and when entertainment is provided.

The licence holder will ensure all exit doors are easily operatable without the use of a key, card, code or similar means.

The licence holder will ensure exit doors are regularly checked to ensure they function satisfactorily and records of these checks are kept and can be produced upon request.

The licence holder will ensure all fire doors are maintained effectively, self closing and will not be held open either than by approved devices.

The licence holder will ensure upholstered seating is fire retardant and complies with the current fire safety regulations.

The licence holder will ensure all curtains, hangings and temporary decorations are located, so as not to obstruct exits, fire safety signs or fire fighting equipment.

The licence holder will ensure notices will be displayed in prominent positions, detailing the actions to be taken in the event of a fire or other emergency.

The licence holder will ensure exit doors open outwards or are secured in the open position if this is not the case.

The licence holder will ensure that

- (a) When disabled people are present adequate arrangements exist to enable their safe evacuation in the event of an emergency.
- (b) Disabled people on the premises are made aware of those arrangements.

The licence holder will ensure that an adequate and appropriate supply of first aid equipment and materials is available on the premises.

The licence holder will ensure emergency lighting is installed and regularly maintained.

The licence holder will ensure the premises has the satisfactory certificates relating to the installation of electrics and the effectiveness of the installed boiler.

The licence holder will ensure a no smoking area for customers wishing to be separated from smoking areas is available.

The licence holder will ensure all doors and windows will be kept closed whenever necessary.

Prominent, clear notices shall be displayed at all exits requesting customers to respect the needs of local residents and leave the premises and the area quietly.

The licence holder will ensure all ventilation and extractor systems are maintained to prevent noxious smells causing a nuisance to nearby properties.

The licence holder will ensure refuse receptacles are cleaned with disinfectant every month.

Annex 3 - Conditions attached after a hearing by the Licensing Authority

Garden to be closed to customers on Sundays, and at 19.00 hours on all other days.

Entrance / exit should be through the front door only, except in an emergency.

Prominent, clear notices shall be displayed at all exits requesting customers to respect the needs of local residents and leave the premises and the area quietly.

Alcohol shall only be served with table meals.



NOTES

Drawing Title
FLOOR PLANS

DATE: 5/06
 DRAWING No.: 1349/5/06
 SCALE: 1:100

CLIENT: M.R.P. MORLEY,
 34, FRANCIS ST,
 STONEYGATE, LEICESTER

YARDING
 PLANNING SERVICES
 15 Riddington Road
 Leicester, LE3 2JS
 Tel/Fax: 0116 289 6164
 Mobile: 07989 894569
 email: yd.yardings@btinternet.com

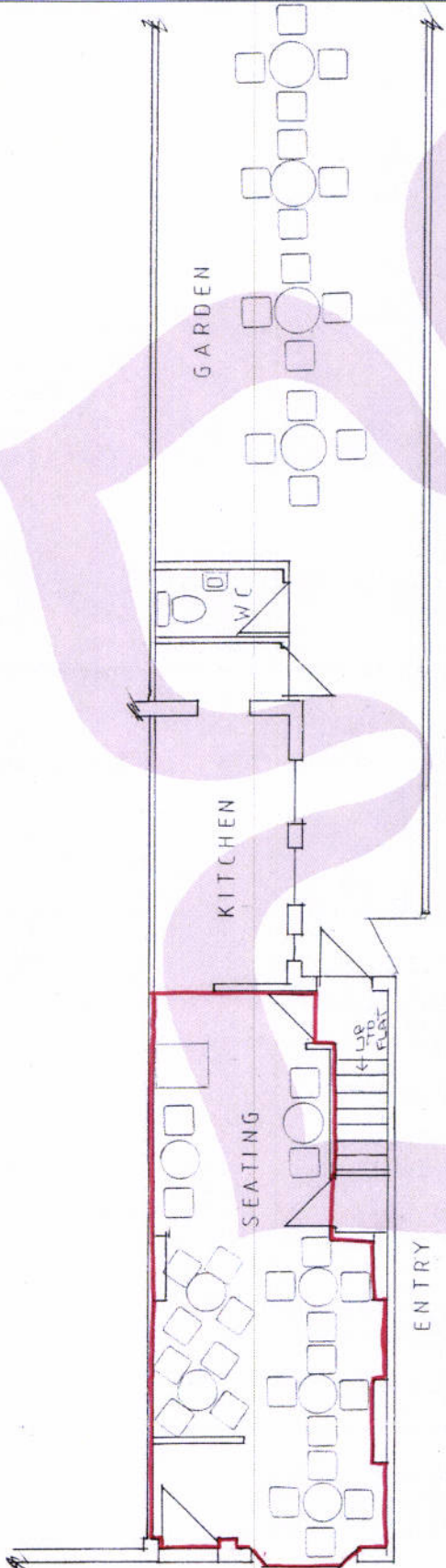
GROUND FLOOR

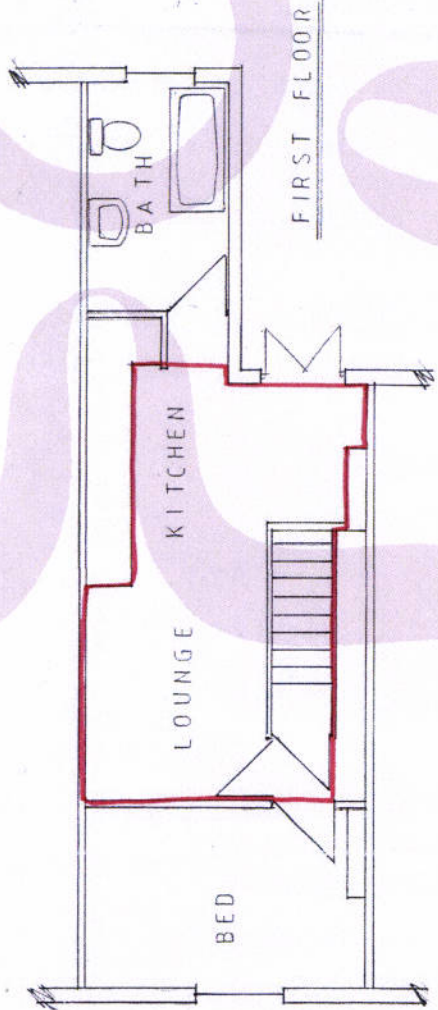

FIRST FLOOR

Licensing Act 2003

Premises Licence

LEIPRM1038



Leicester
City Council

Local Services & Enforcement
Leicester City Council
York House
91 Granby Street
Leicester
LE1 6FB

(0116) 4543040
licensing@leicester.gov.uk



Premises Licence Summary**LEIPRM1038**

Leicester
City Council

Local Services & Enforcement
Leicester City Council
York House
91 Granby Street
Leicester
LE1 6FB

(0116) 4543040
licensing@leicester.gov.uk

Premises Details

POSTAL ADDRESS OF PREMISES, OR IF NONE, ORDANCE SURVEY MAP REFERENCE OR DESCRIPTION**Toast Inn**

34 Francis Street, Leicester, LE2 2BD.

WHERE THE LICENCE IS TIME LIMITED THE DATES

Not applicable

LICENSABLE ACTIVITIES AUTHORISED BY THE LICENCE

- the supply of alcohol

THE TIMES THE LICENCE AUTHORISES THE CARRYING OUT OF LICENSABLE ACTIVITIES

Activity (and Area if applicable)	Description	Time From	Time To
J. Supply of alcohol for consumption ON the premises only	Mon-Wed	10:00am	8:00pm
	Thurs-Sat	10:00am	10:00pm
	Sunday	11:00am	3:00pm

THE OPENING HOURS OF THE PREMISES

Description	Time From	Time To
Mon-Wed	10:00am	8:30pm
Thurs-Sat	10:00am	10:30pm
Sunday	11:00am	3:30pm

WHERE THE LICENCE AUTHORISES SUPPLIES OF ALCOHOL WHETHER THESE ARE ON AND / OR OFF SUPPLIES

- J. Supply of alcohol for consumption ON the premises only

NAME, (REGISTERED) ADDRESS OF HOLDER OF PREMISES LICENCE

Paul Walsh

5 Grange Lane, Thurnby, Leicester, LE7 9PH.

REGISTERED NUMBER OF HOLDER, FOR EXAMPLE COMPANY NUMBER, CHARITY NUMBER (WHERE APPLICABLE)**NAME OF DESIGNATED PREMISES SUPERVISOR WHERE THE PREMISES LICENCE AUTHORISES THE SUPPLY OF ALCOHOL**

Helen Louise WHITE



Licensing Act 2003

Premises Licence Summary

LEIPRM1038



Leicester
City Council

Local Services & Enforcement
Leicester City Council
York House
91 Granby Street
Leicester
LE1 6FB

(0116) 4543040
licensing@leicester.gov.uk

STATE WHETHER ACCESS TO THE PREMISES BY CHILDREN IS RESTRICTED OR PROHIBITED

Restricted

